

Vc-B

# Allegro ma non troppo

Béla Bartók (1881 - 1945)

## Allegro non troppo

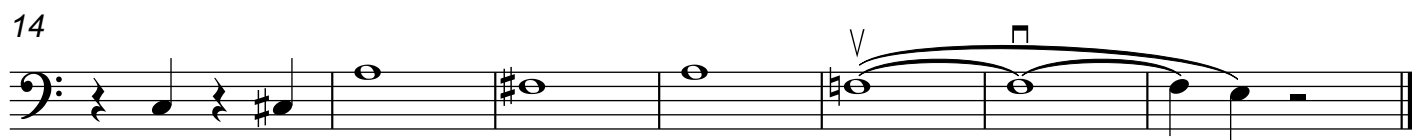
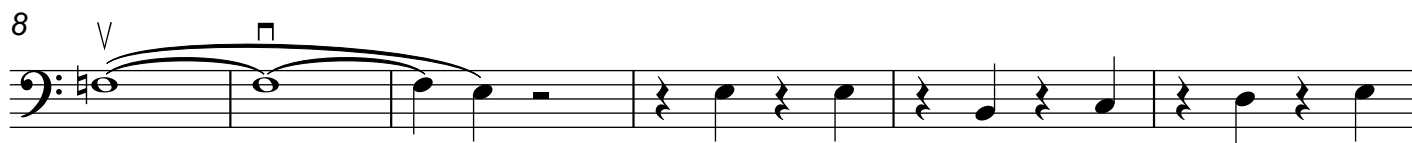
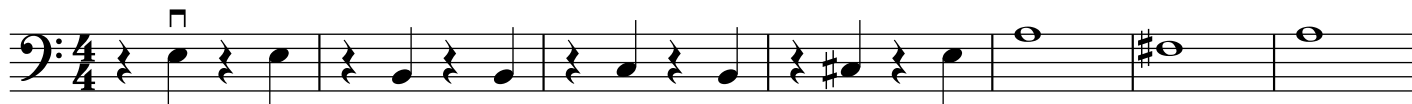

## Andante

### Andante

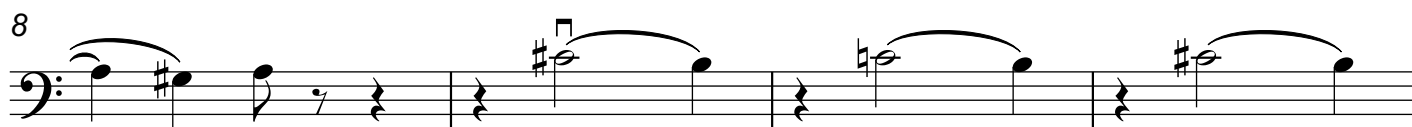
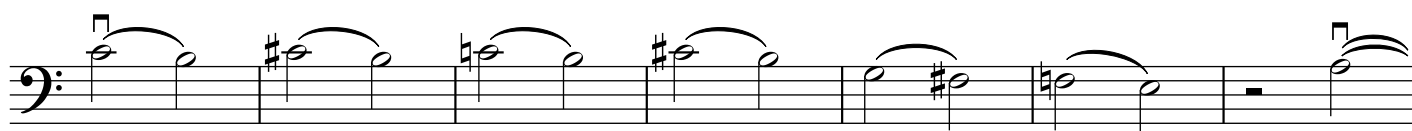

# Allegro

## Allegro

7

13

19

25

34

40

46

52
