Dirigierpartitur

Antonio Vivaldi

Konzert in D-Dur

Satz 1. Allegro molto

Partitur

Konzert in D-Dur
für Streicher

Antonio Vivaldi

Satz 1: Allegro molto

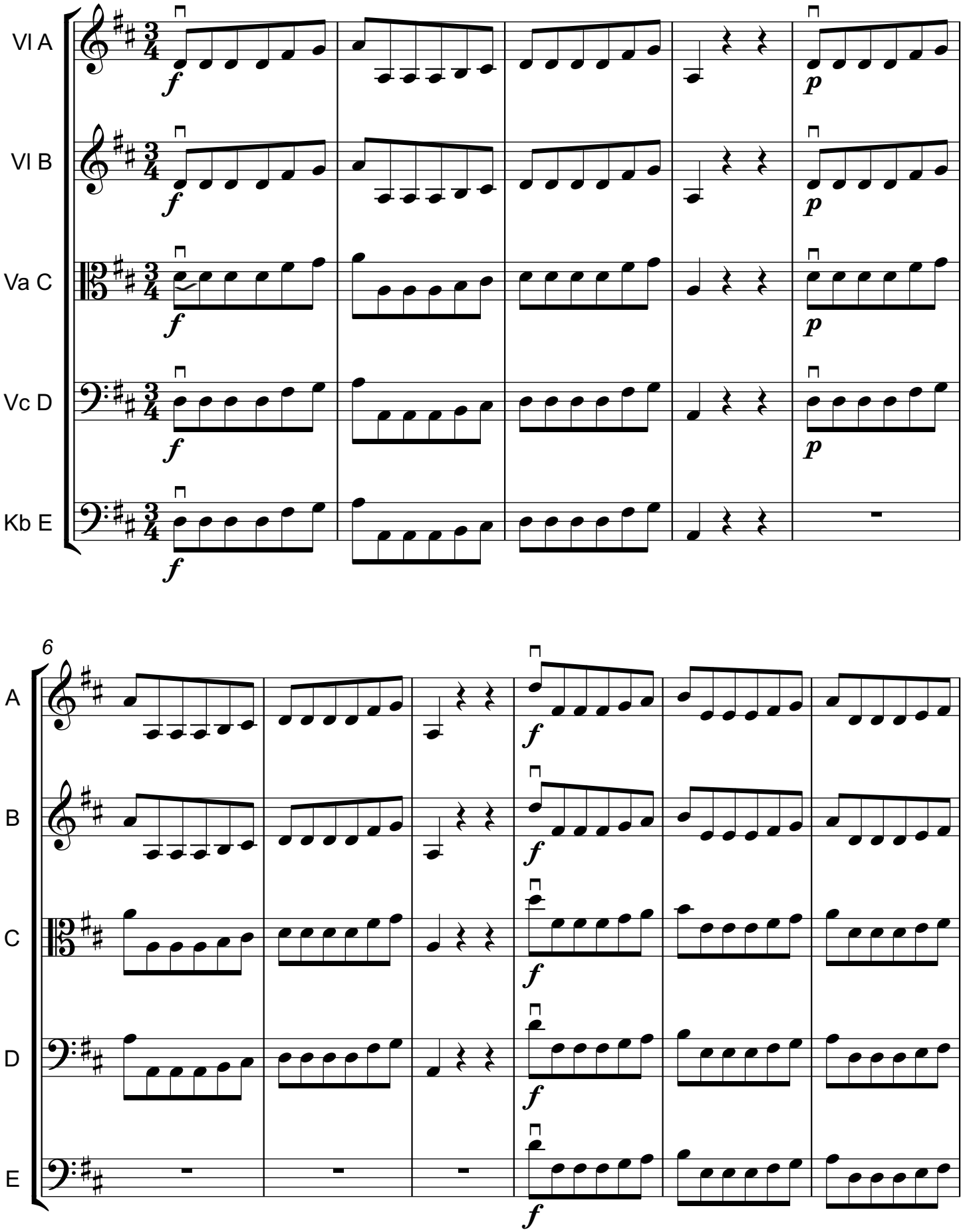

Copyright © BogenBalance

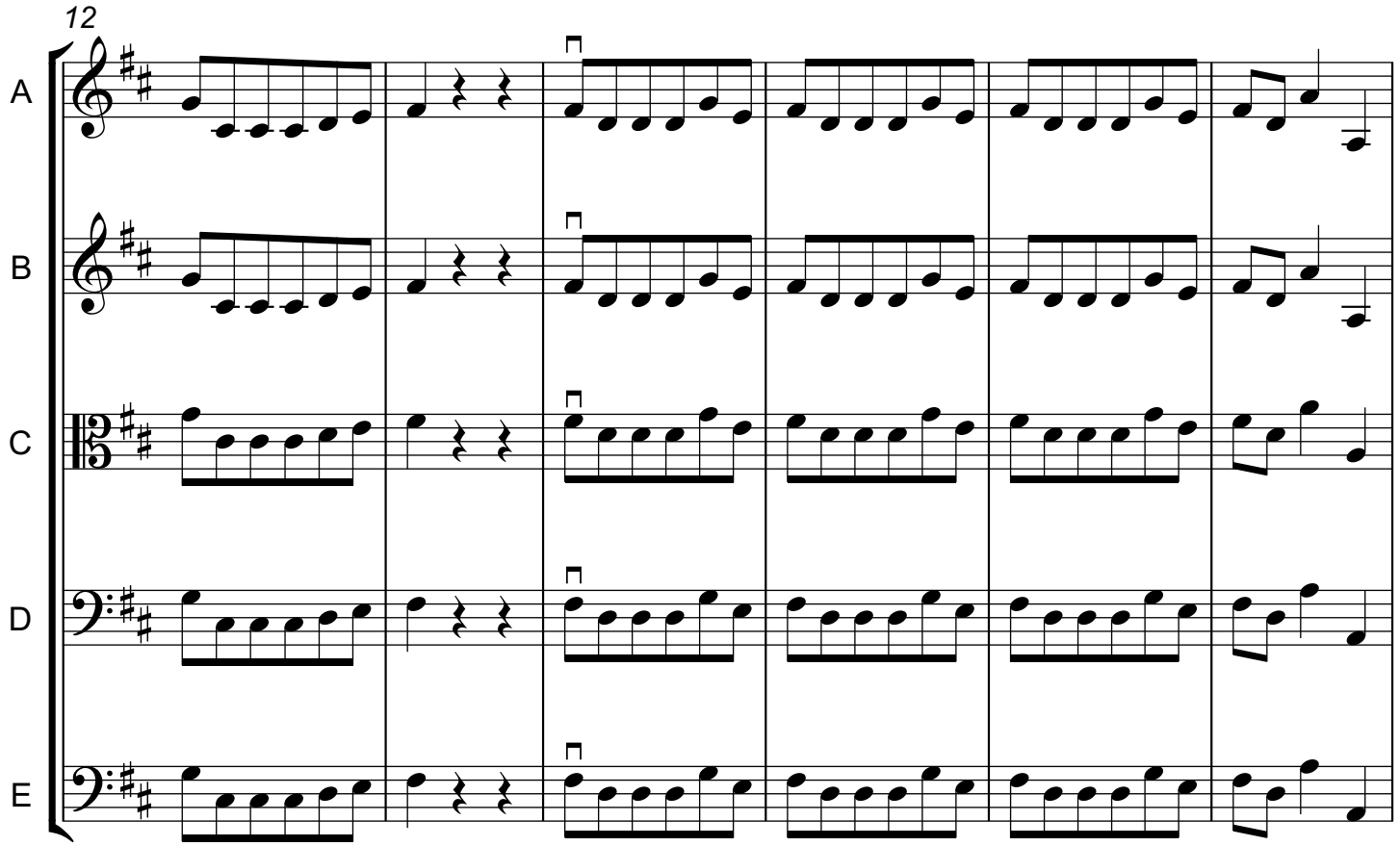
12
A
B
C
D
E

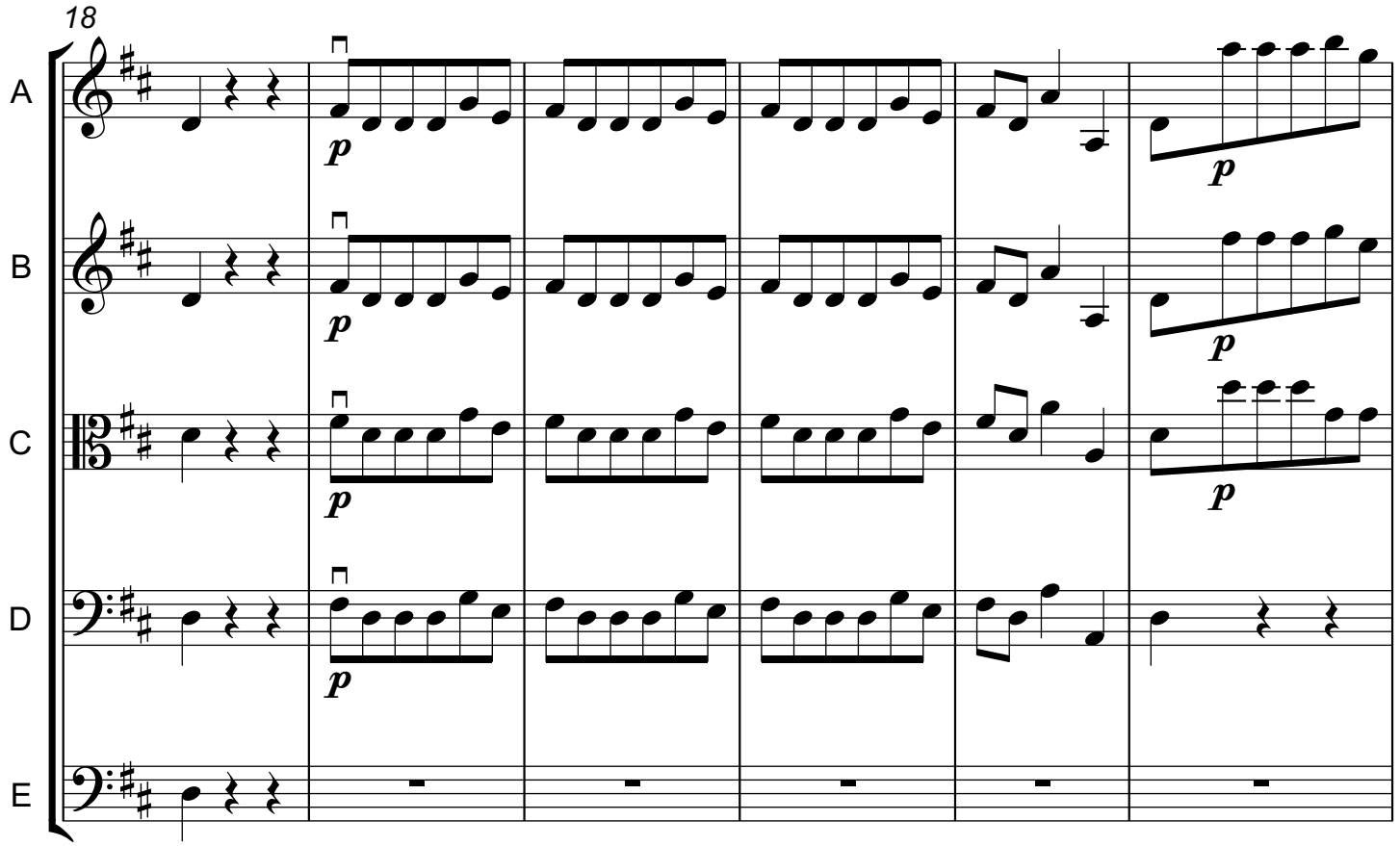
18
A
B
C
D
E
p
p
p
p
p
p

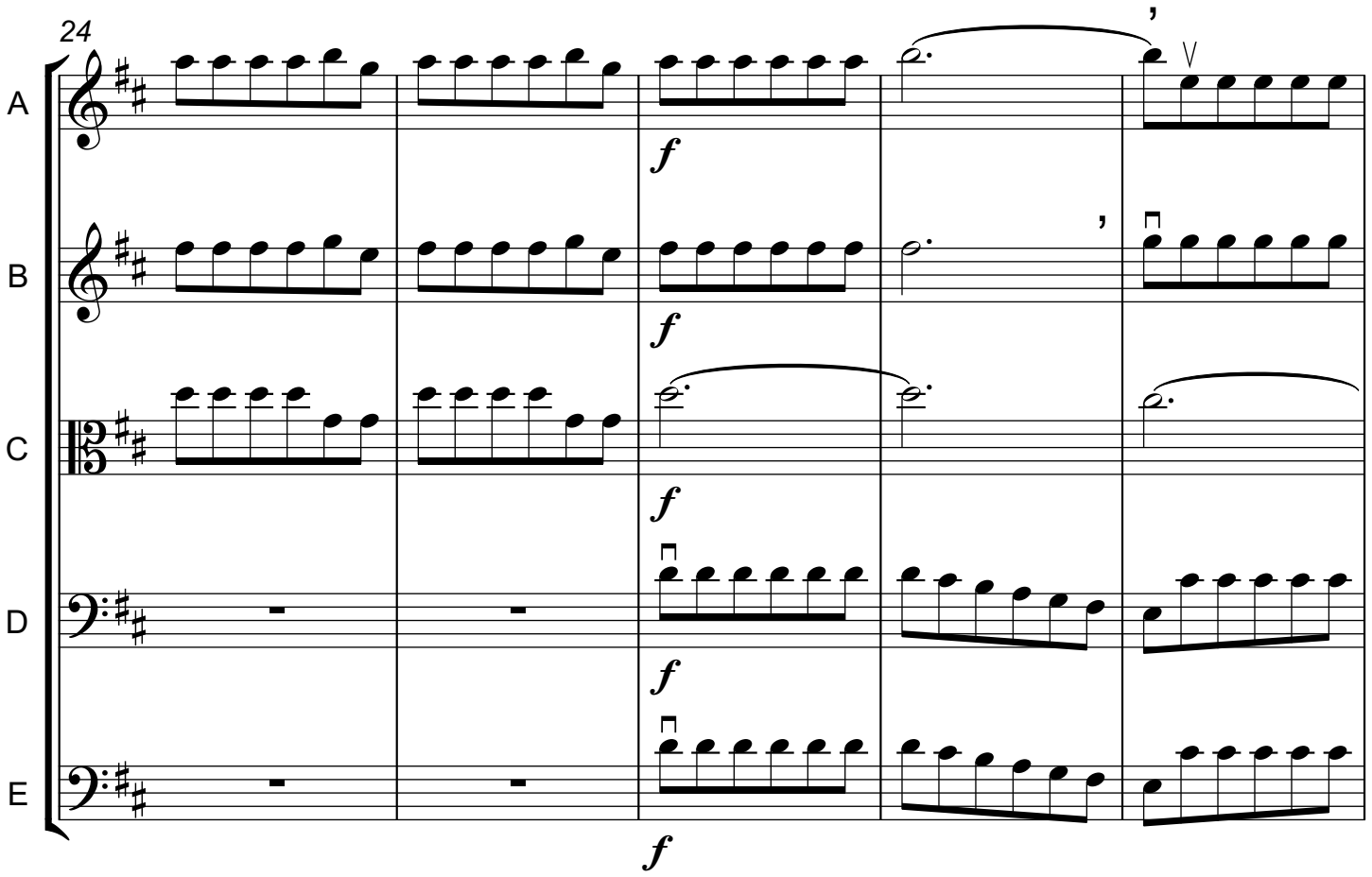
24
A
B
C
D
E
f
f
f
f
f
f

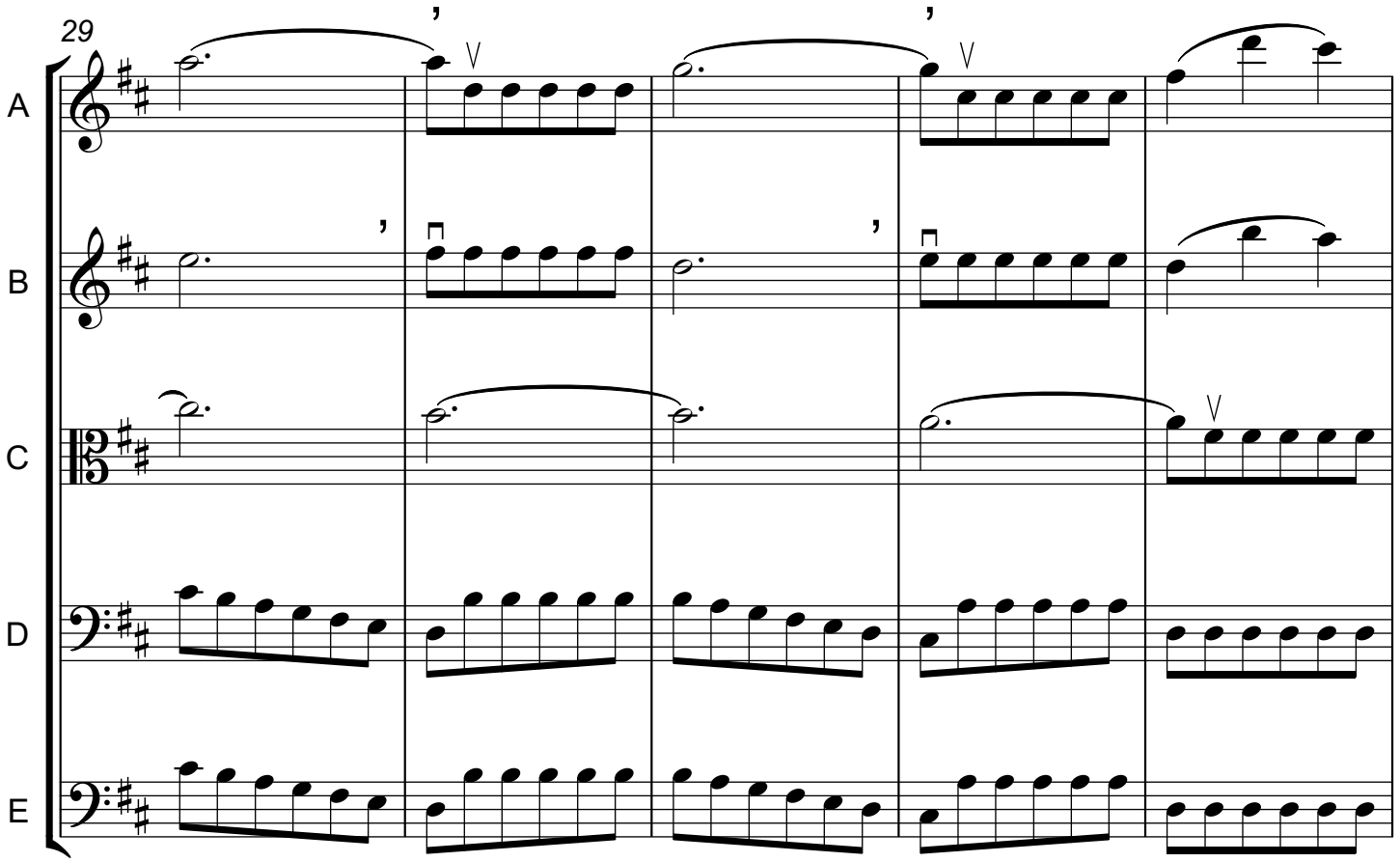
29
A
B
C
D
E

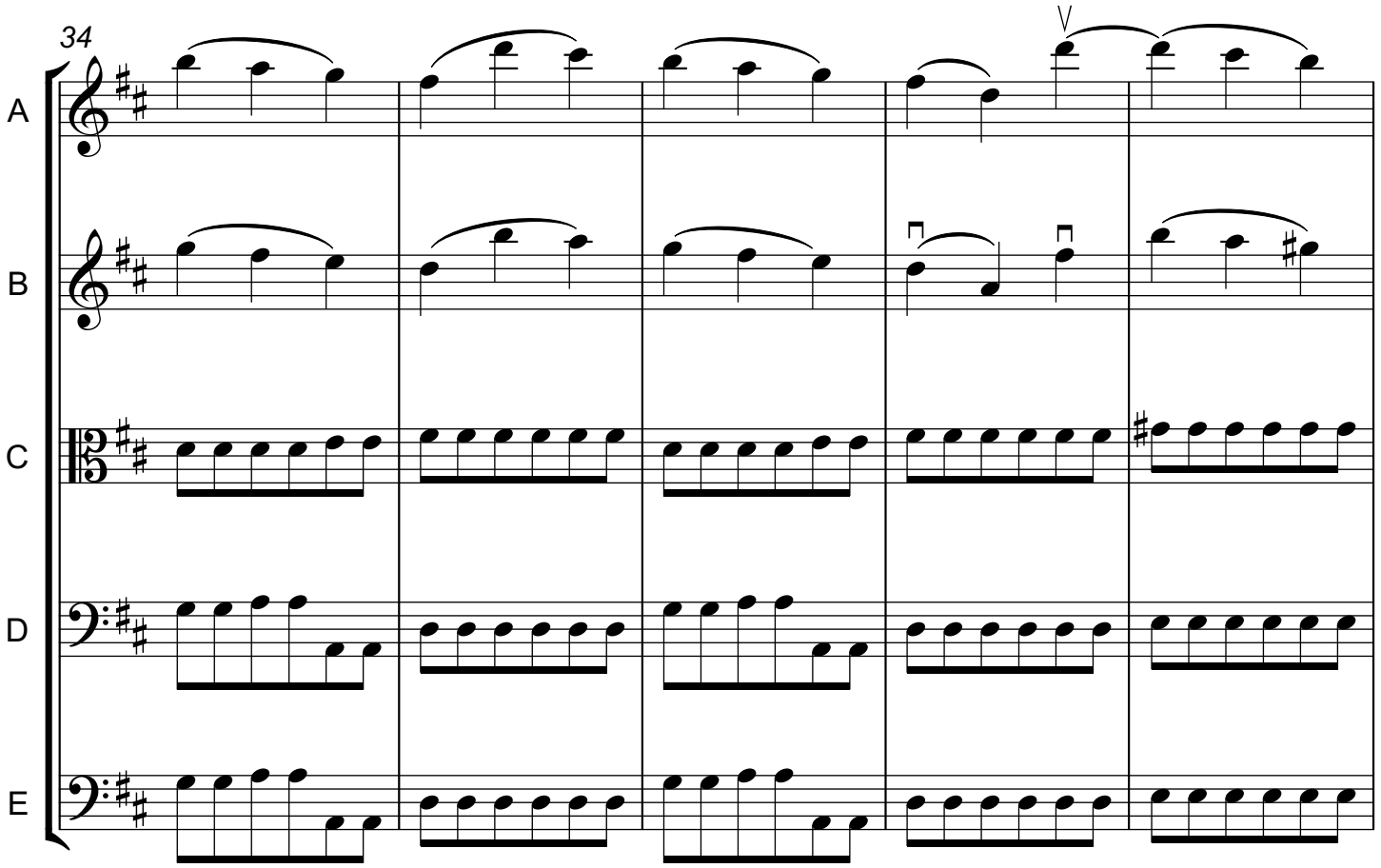
34
A
B
C
D
E

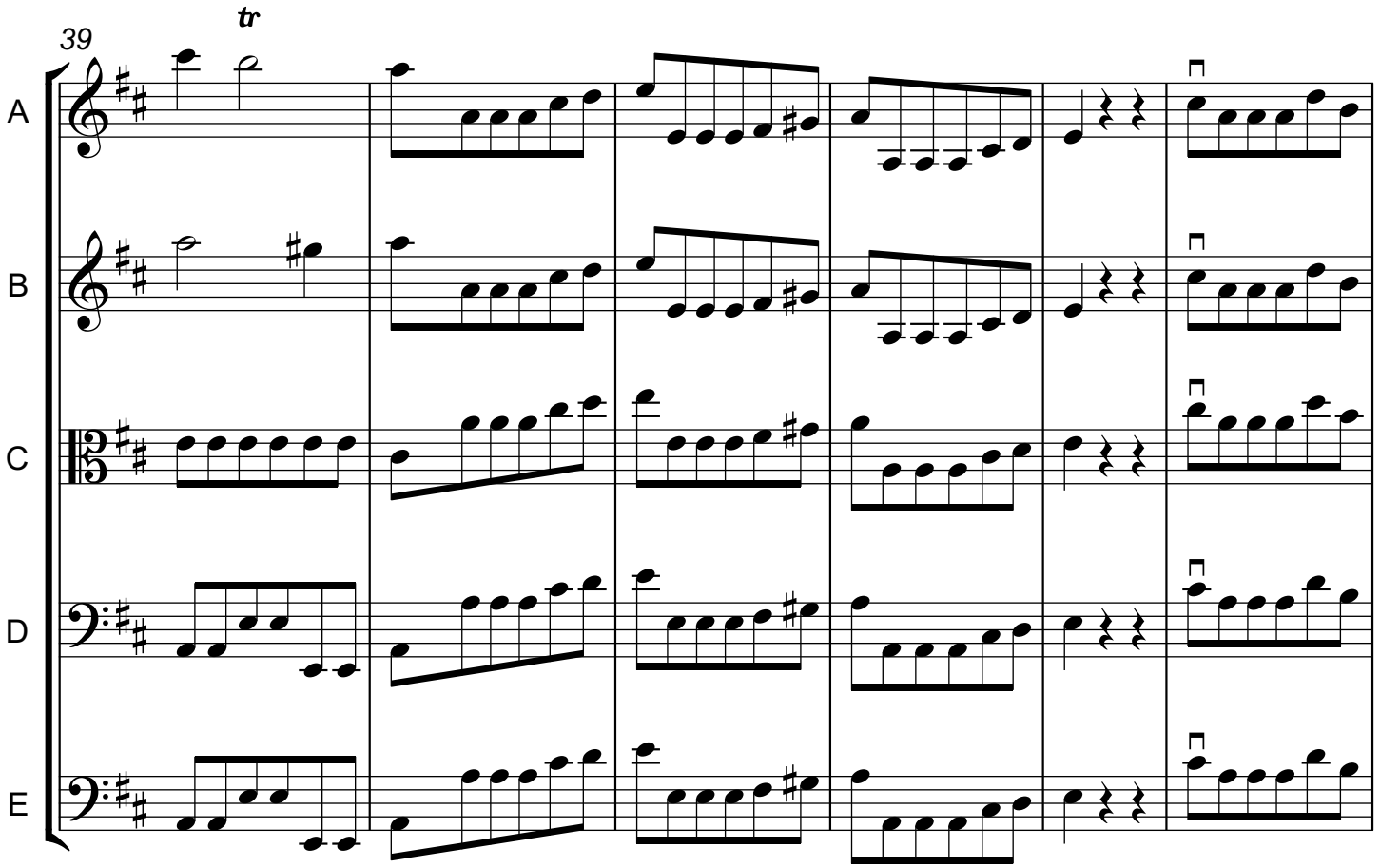
39
tr
A
B
C
D
E

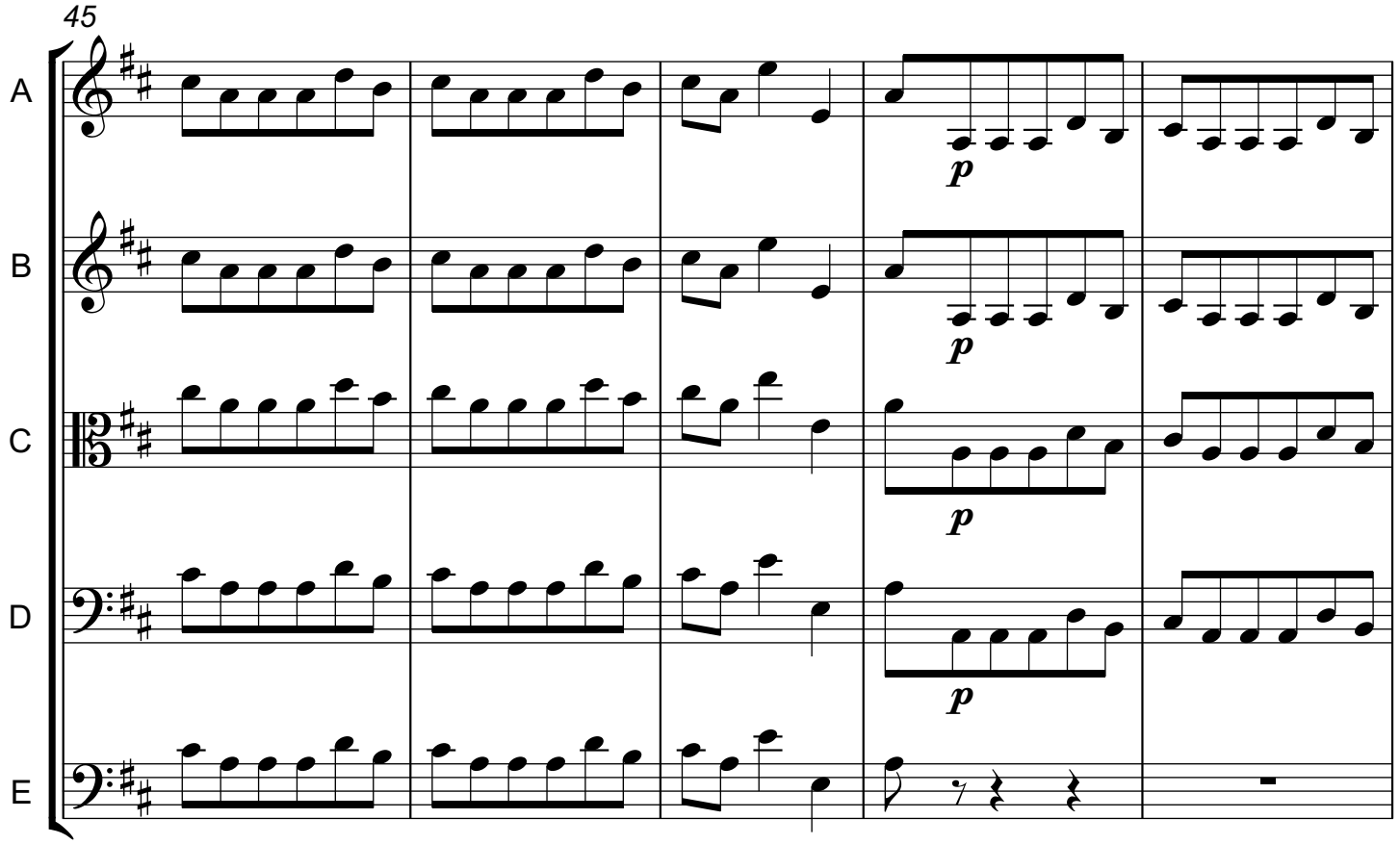
45
A
B
C
D
E
p
p
p
p

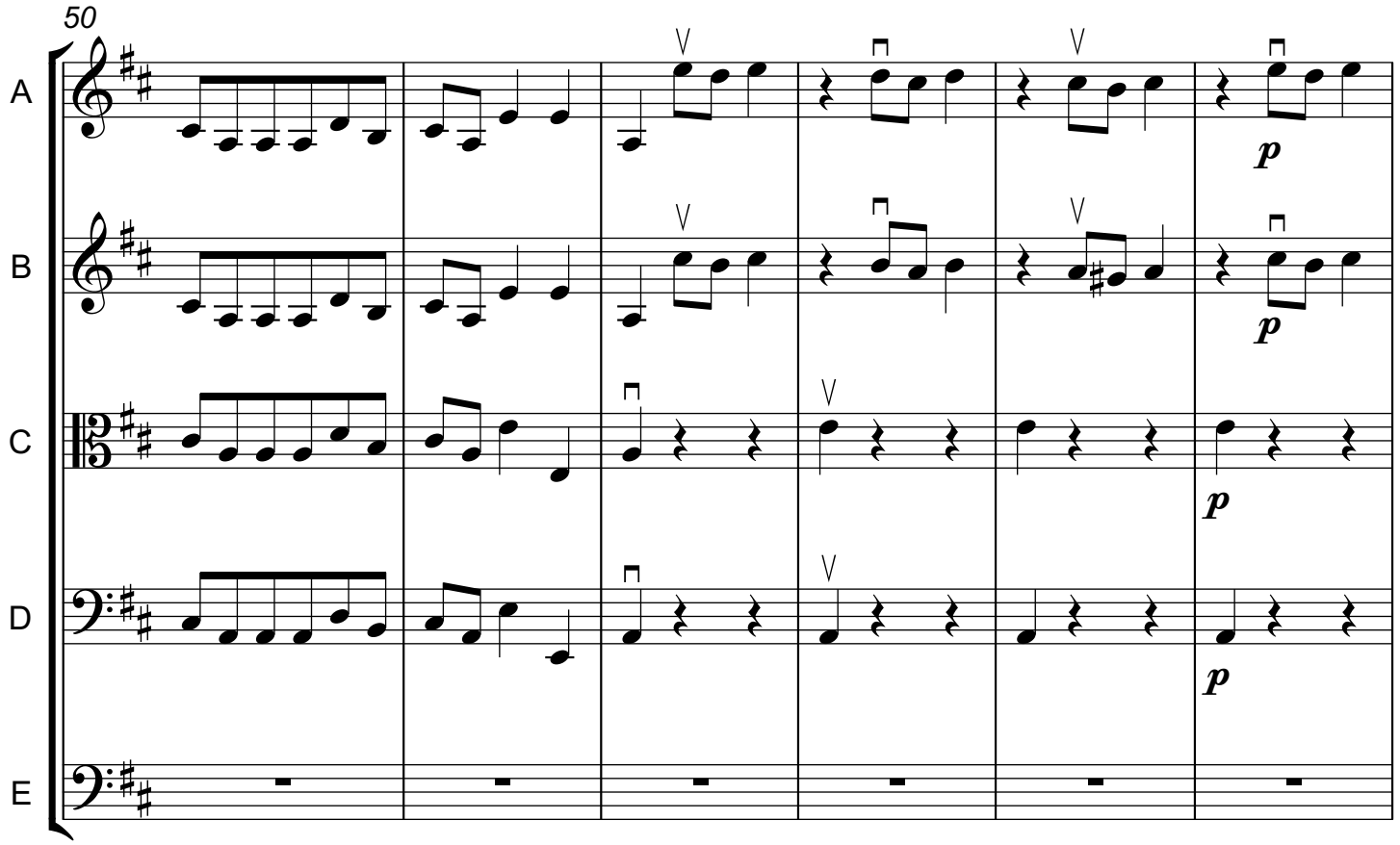
50
A
B
C
D
E
p
p
p
p

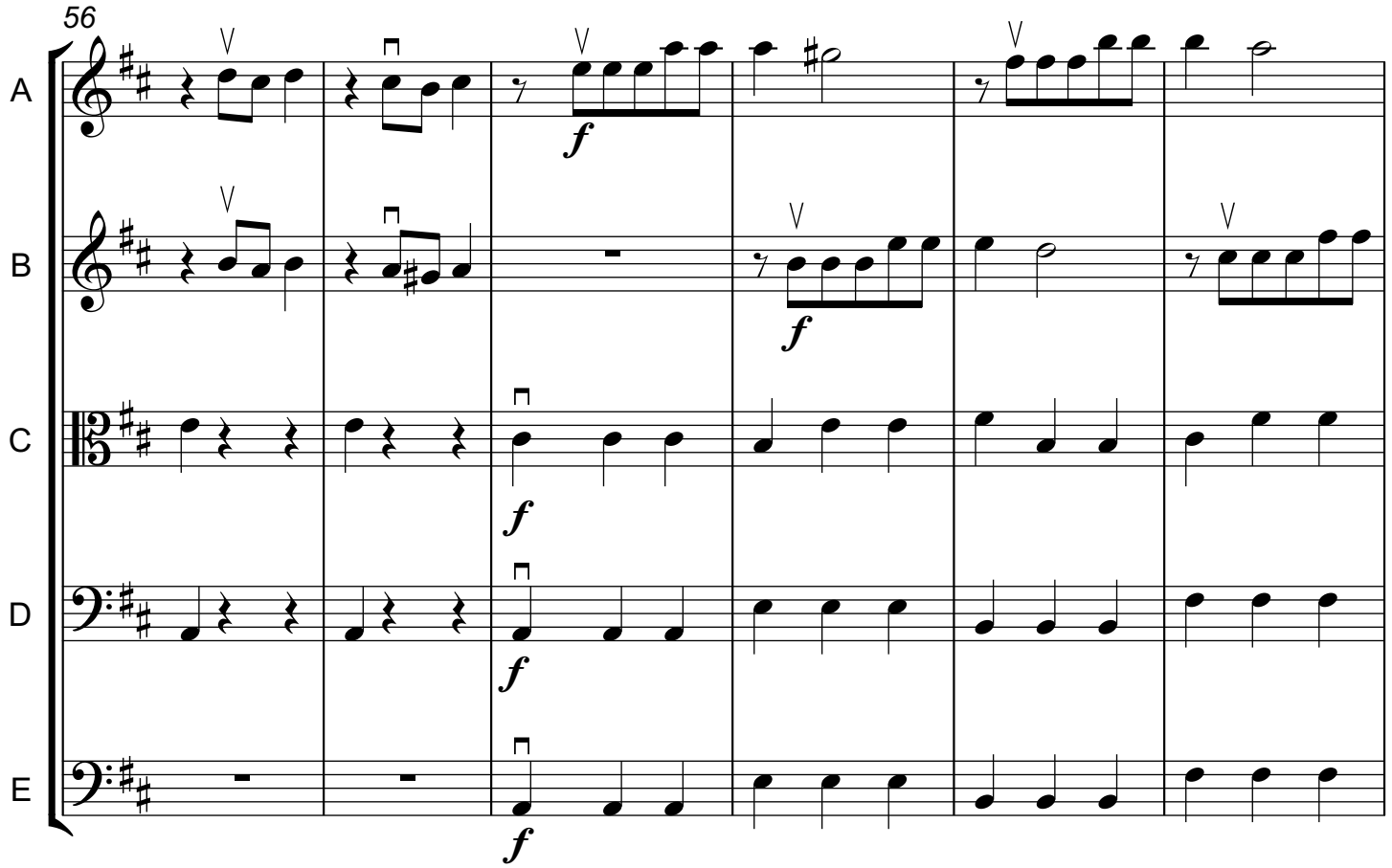
56
A
B
C
D
E
f
f
f
f
f

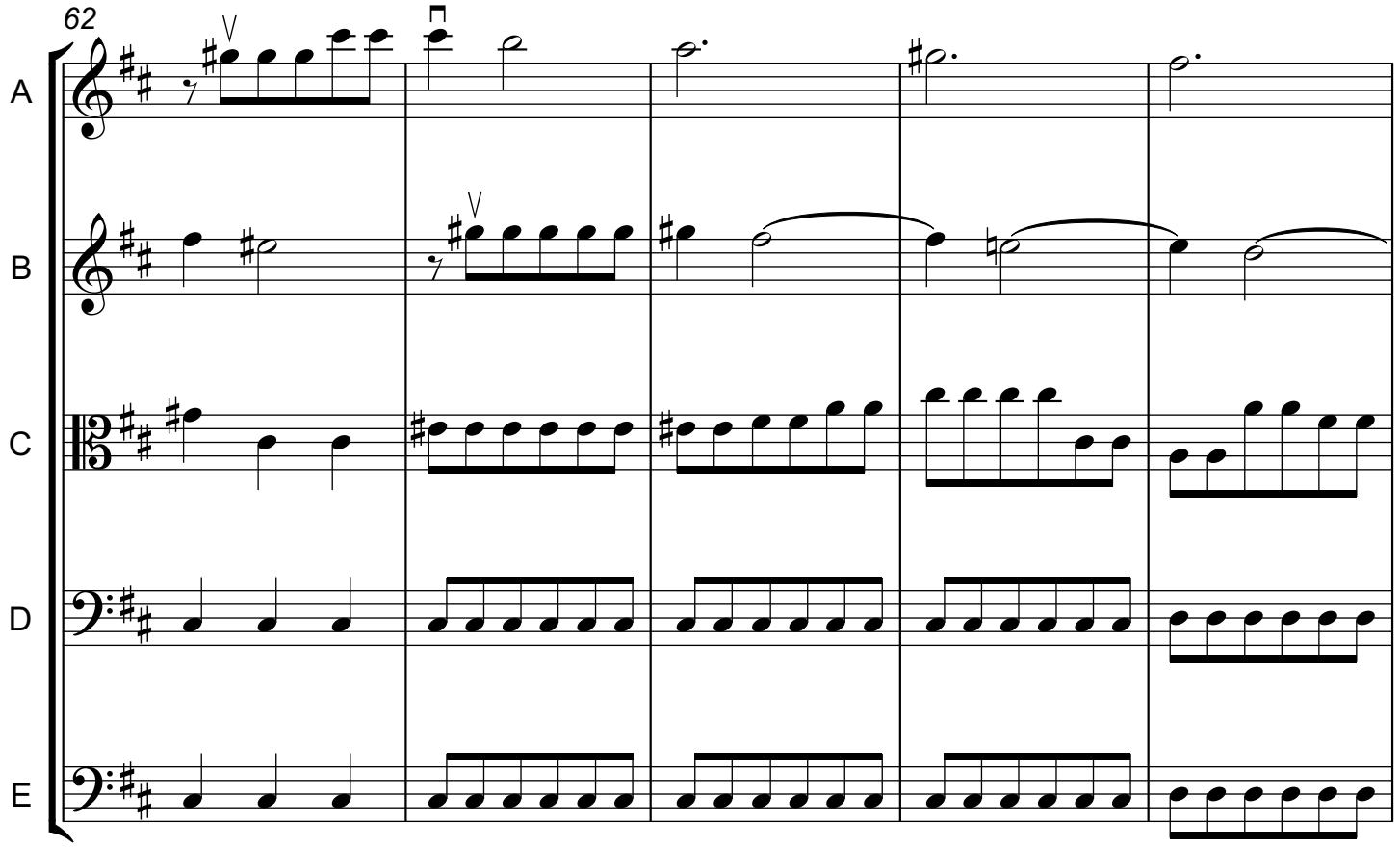
62
A
B
C
D
E

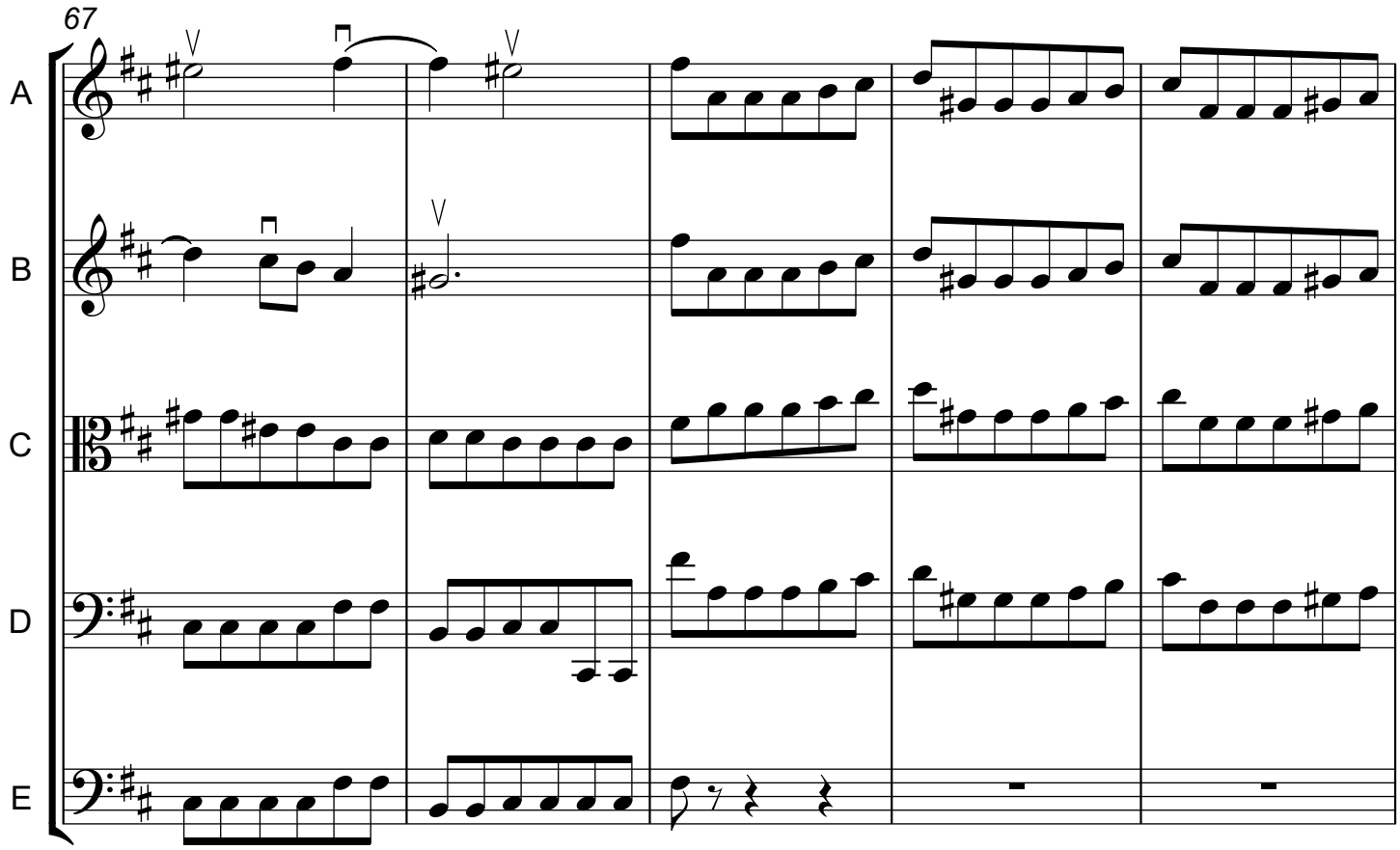
67
A
B
C
D
E

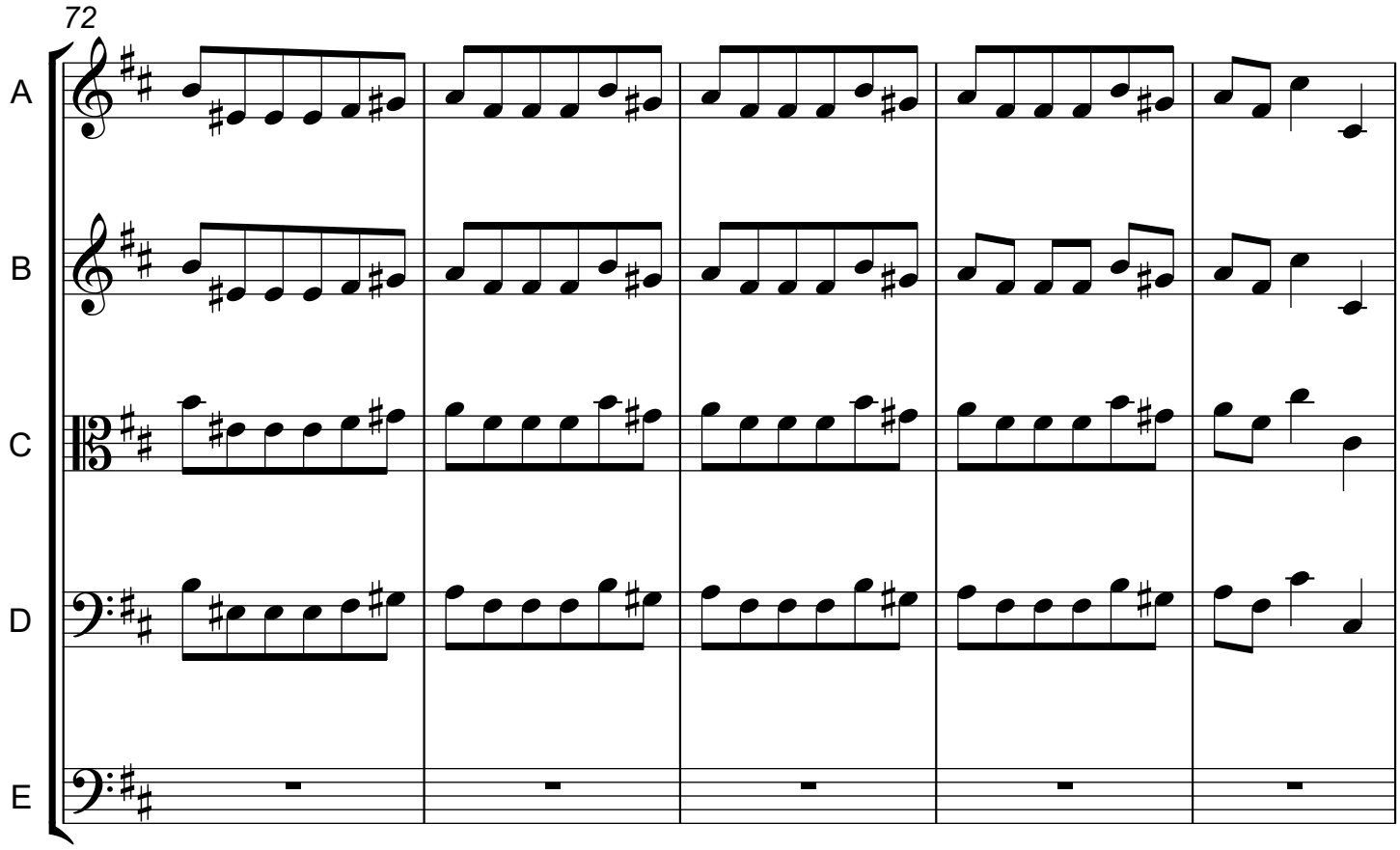
72
A
B
C
D
E

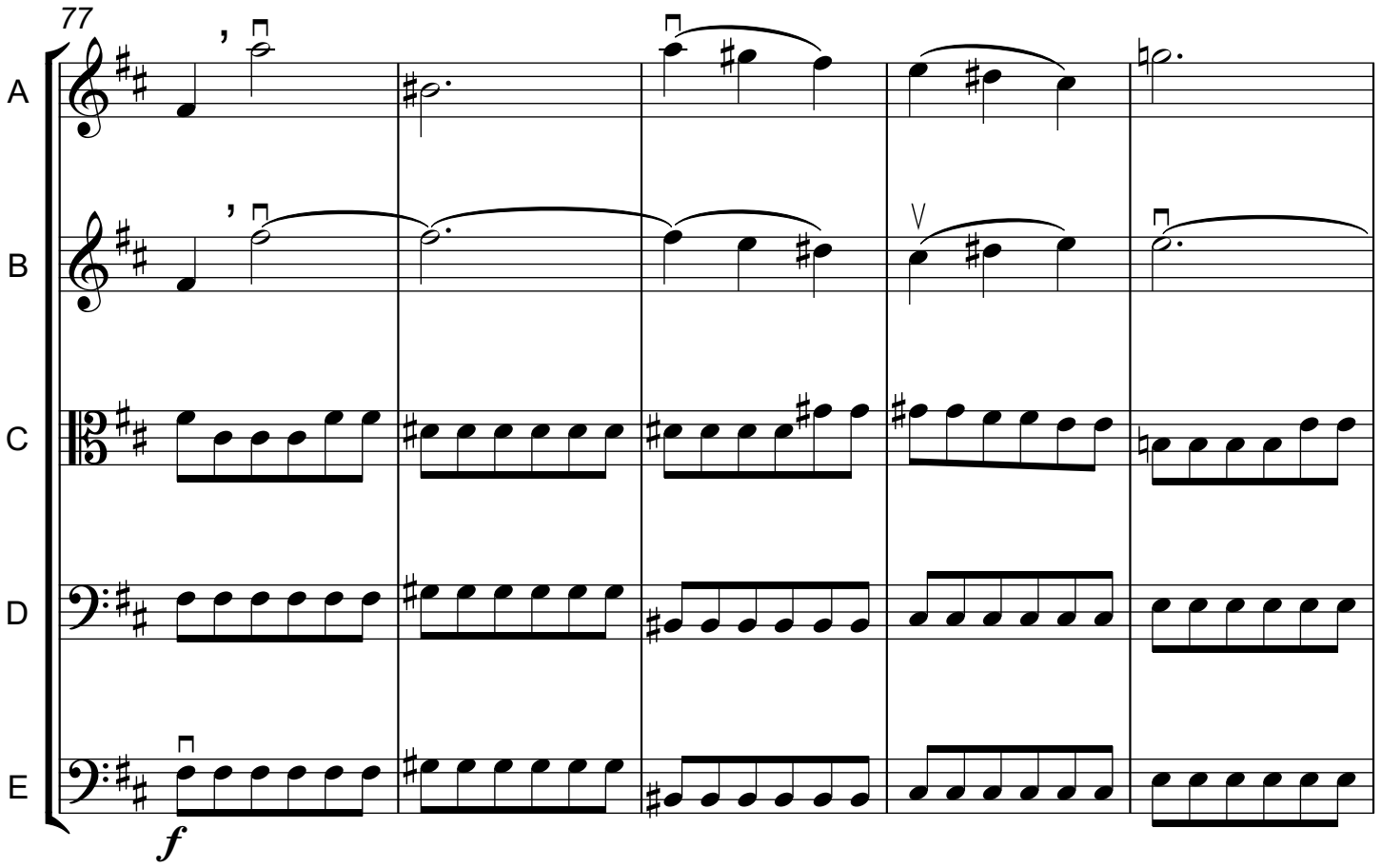
77
A
B
C
D
E
f

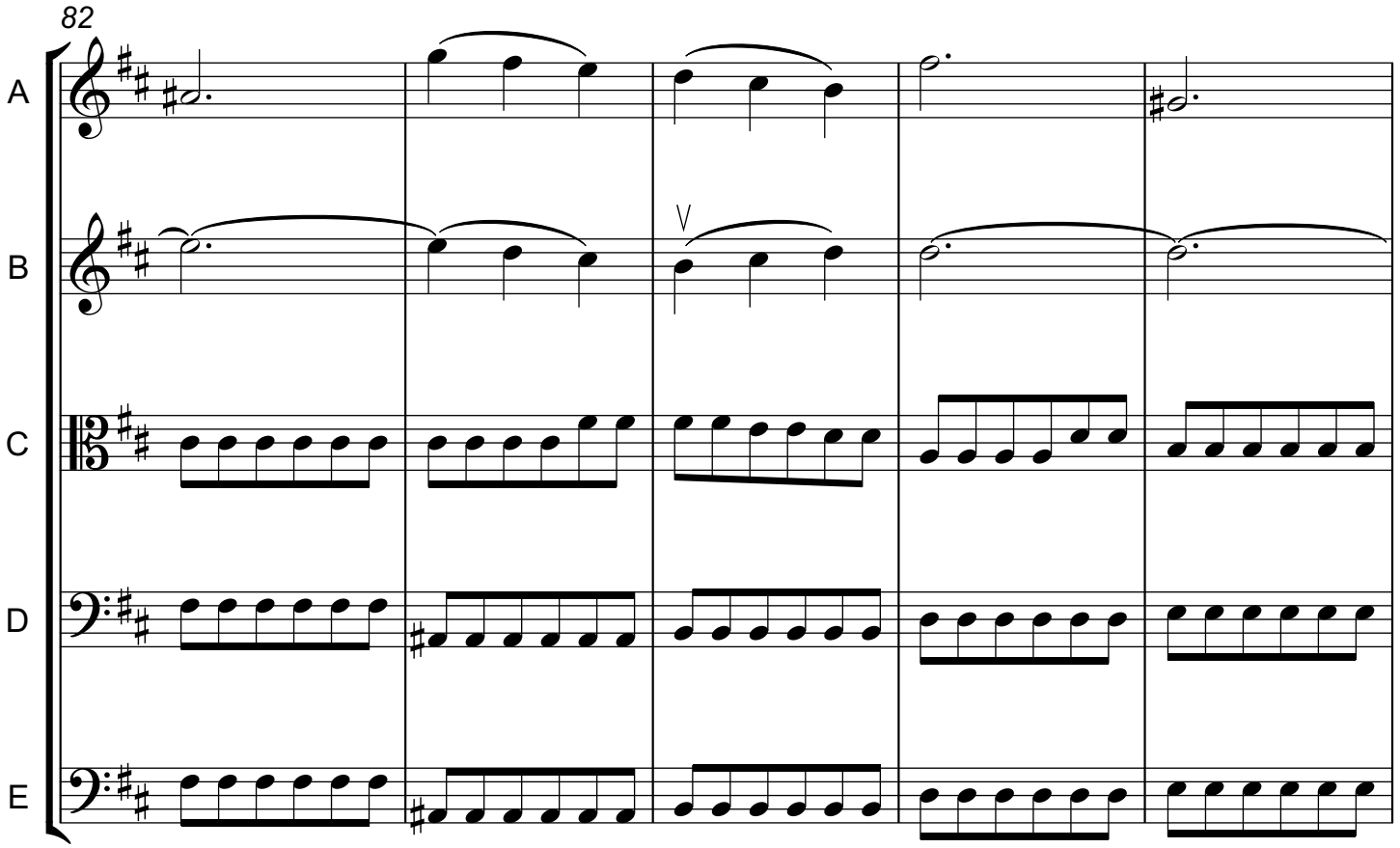
82
A
B
C
D
E

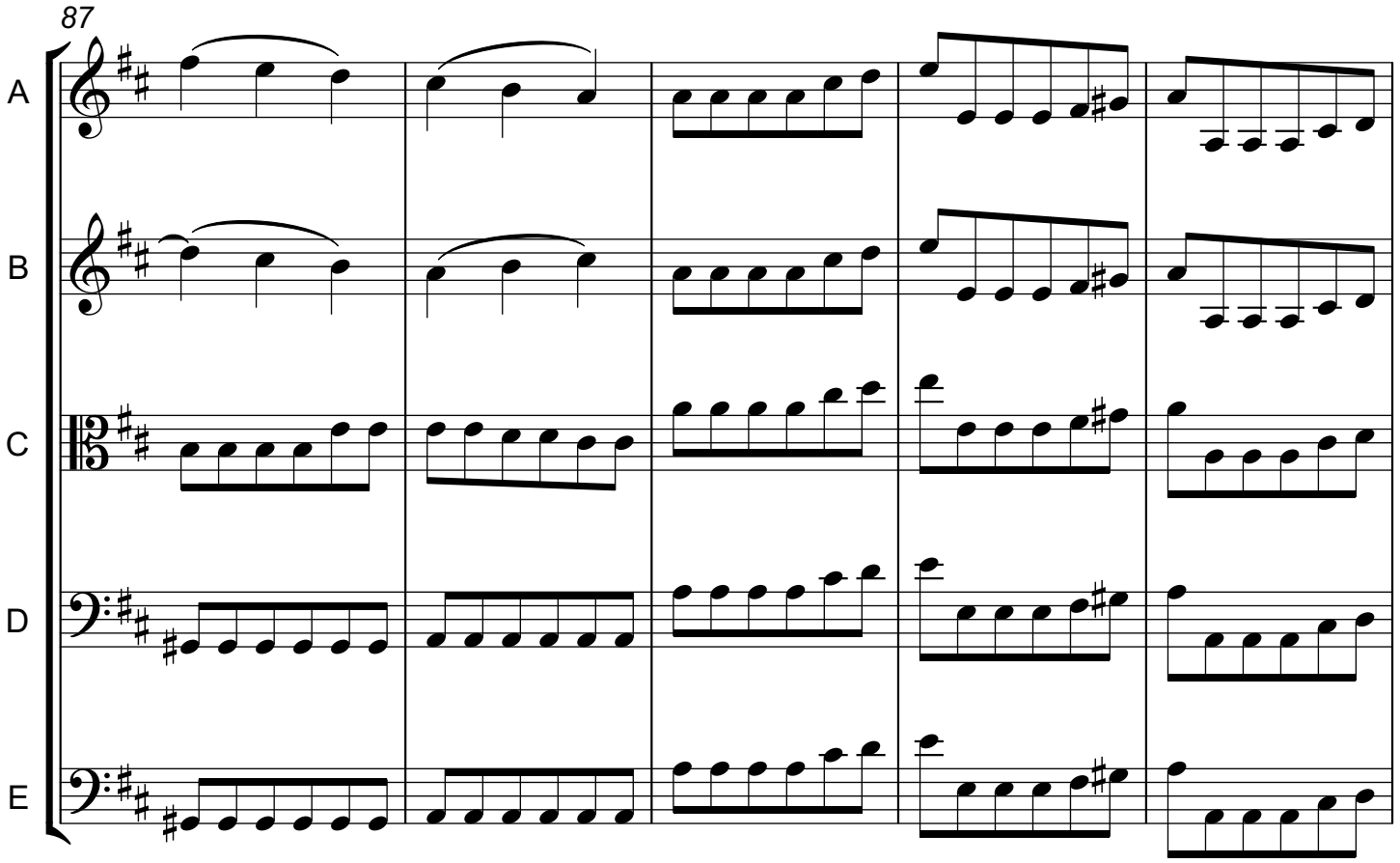
87
A
B
C
D
E

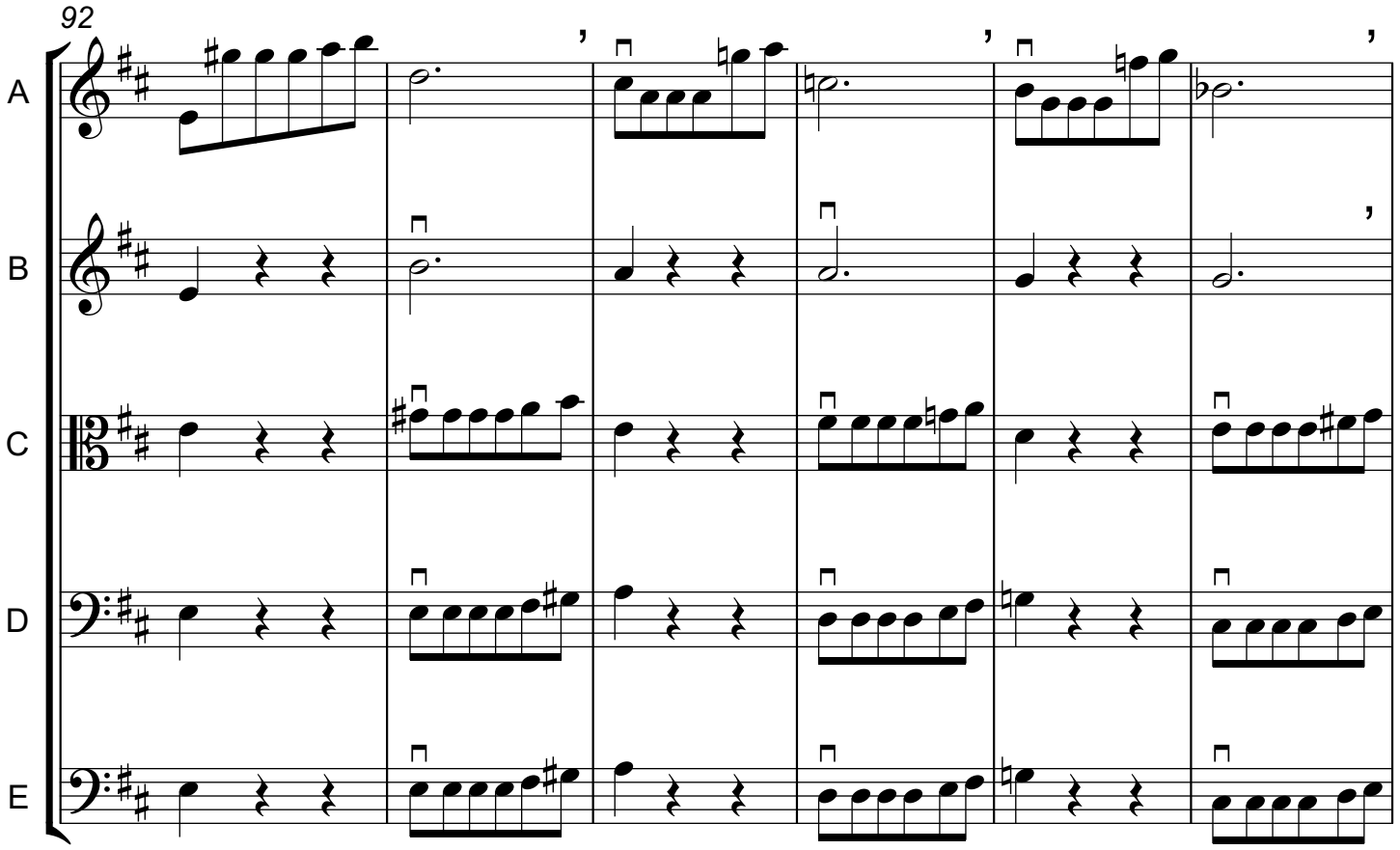
92
A
B
C
D
E

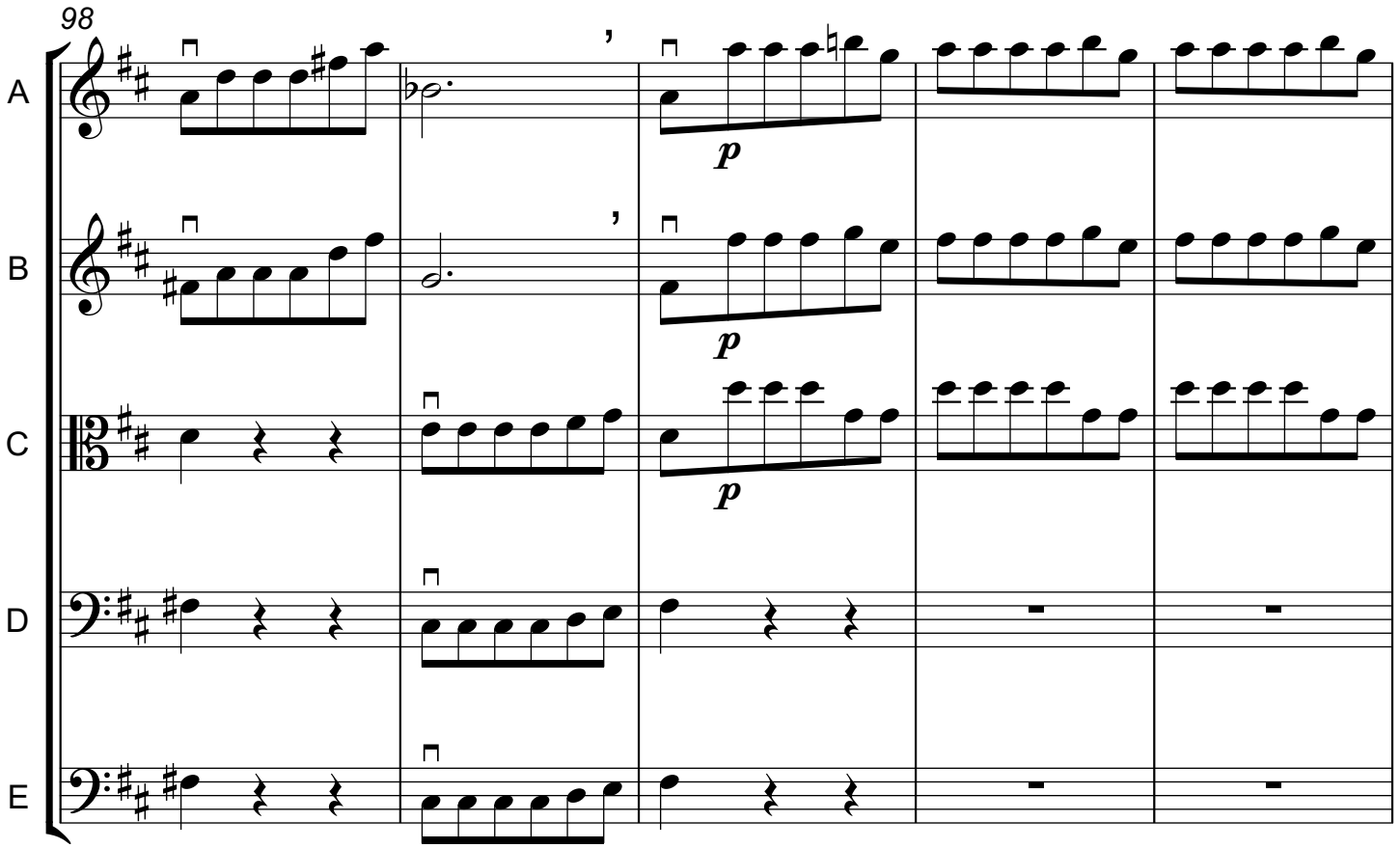
98
A
B
C
D
E
p
p
p

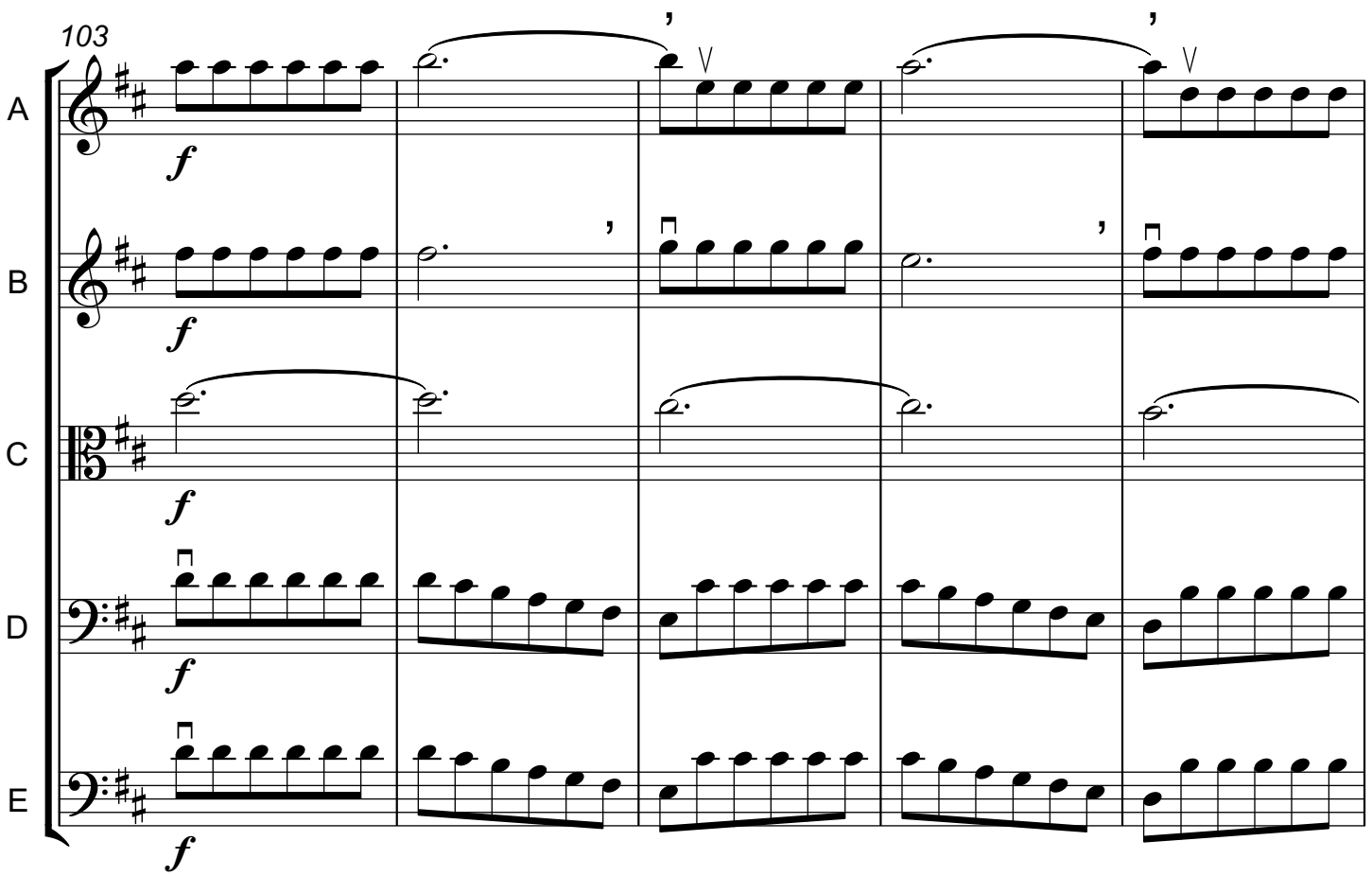
103
A
B
C
D
E
f
f
f
f
f

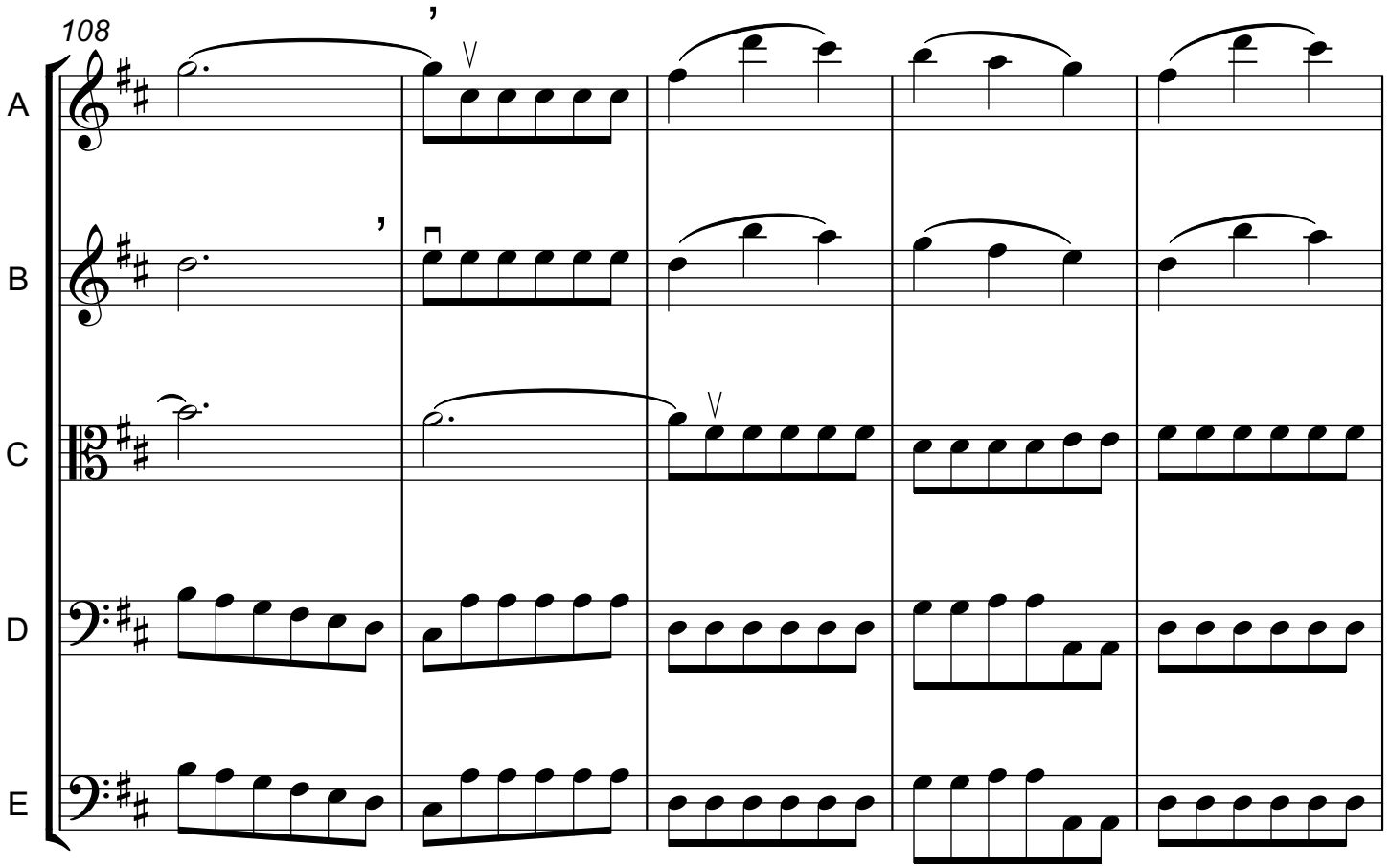
108
A
B
C
D
E

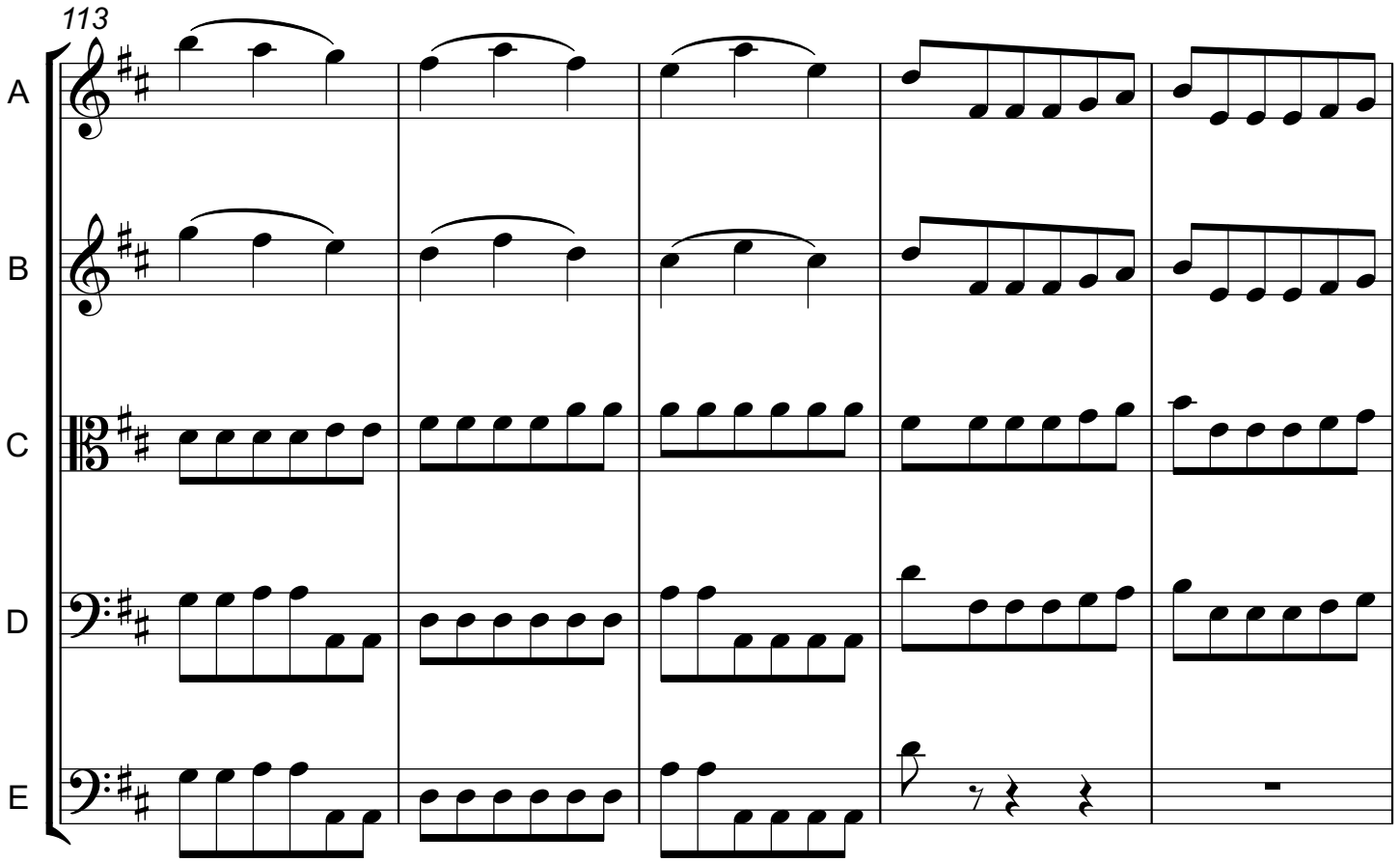
113
A
B
C
D
E

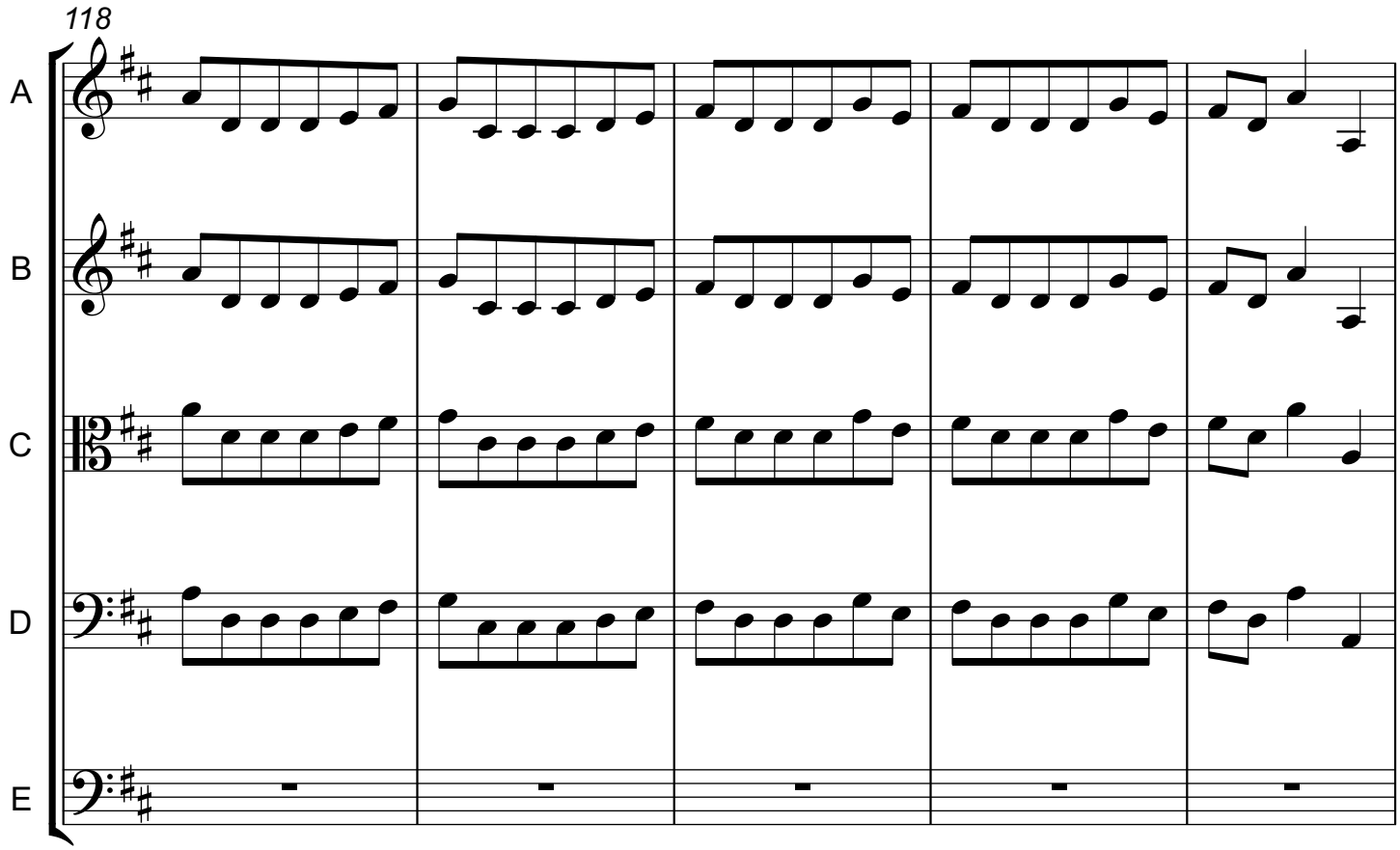
118
A
B
C
D
E

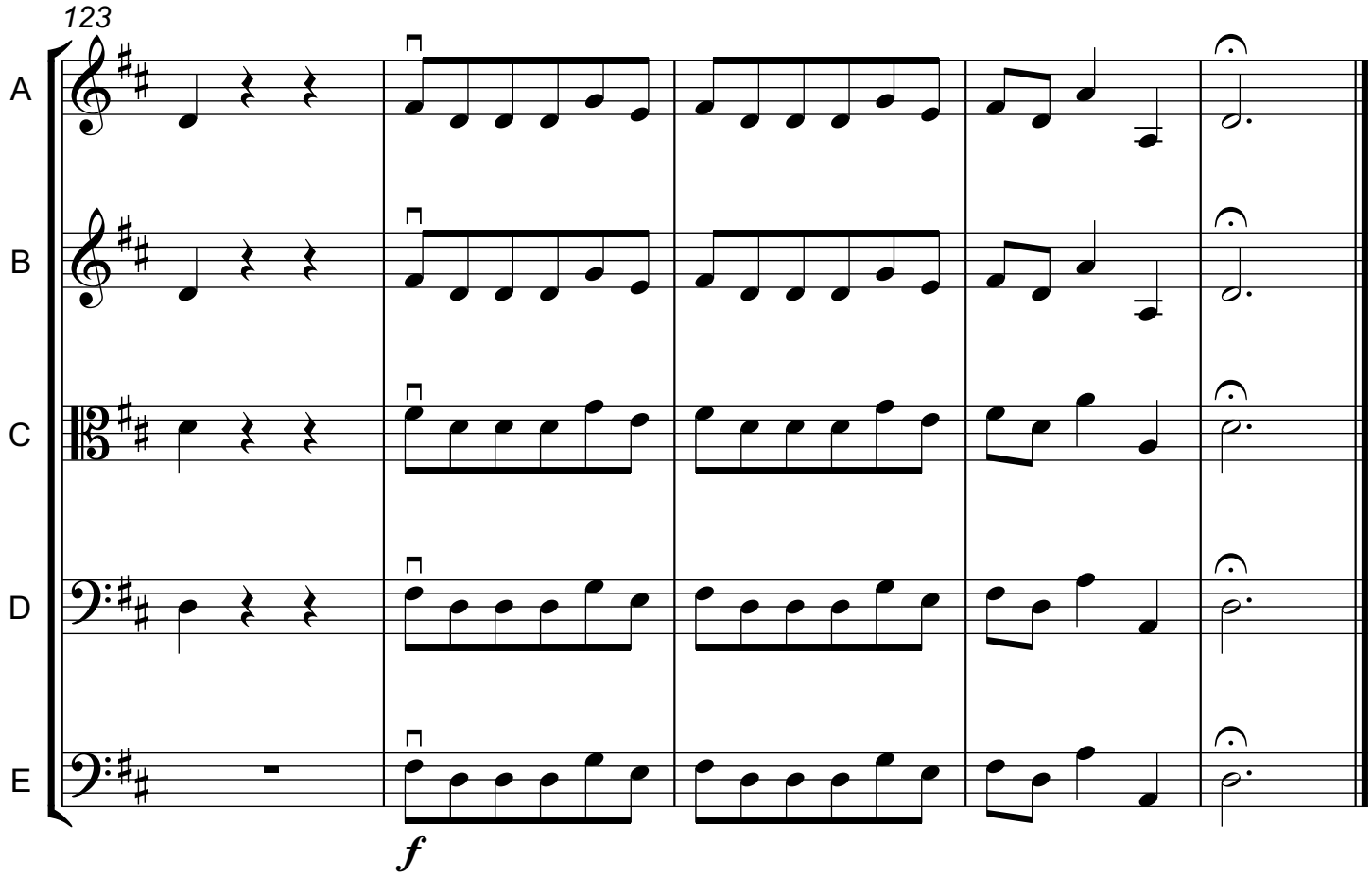
123
A
B
C
D
E
f