VI A

Pavane
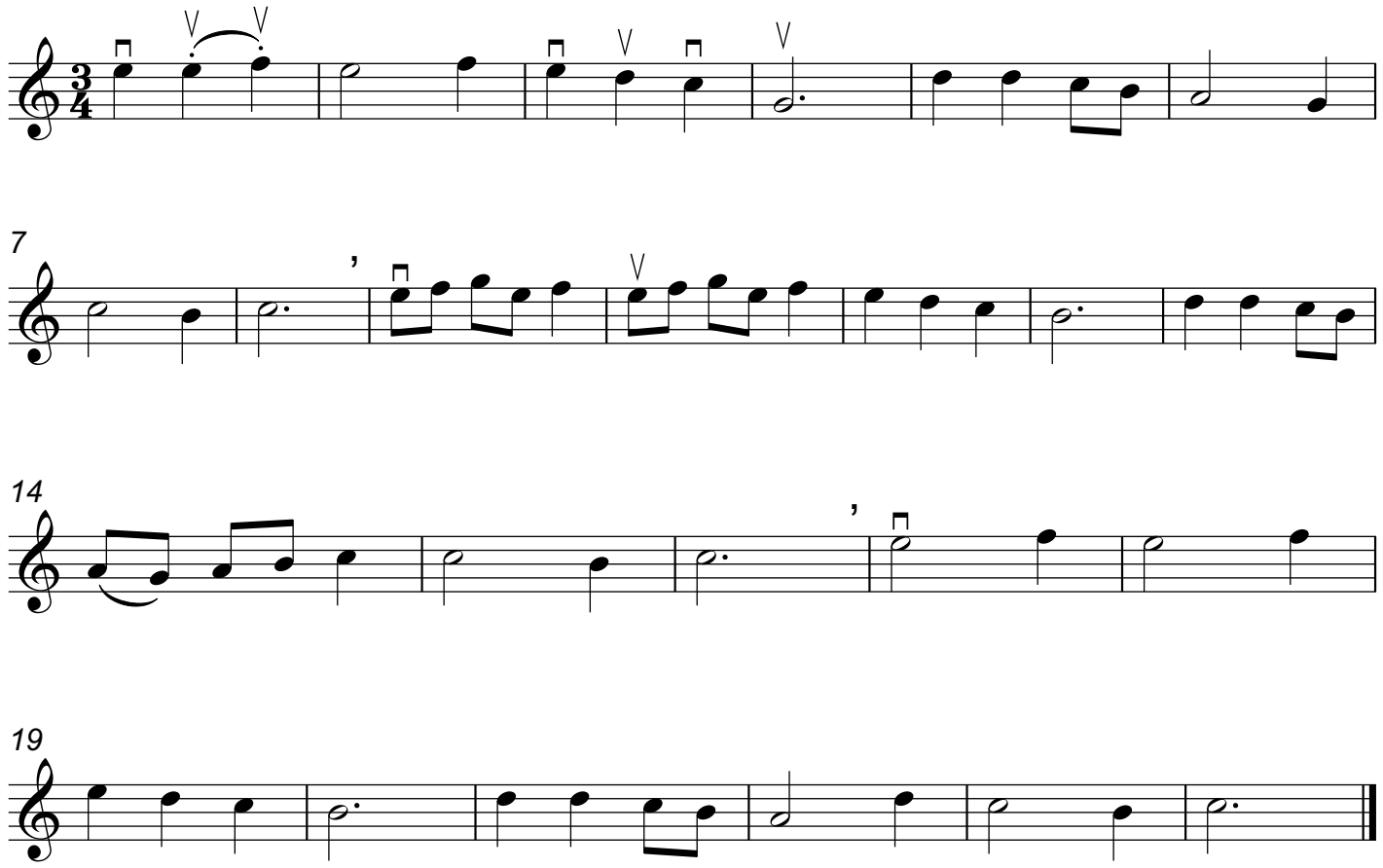
Luys Milan